



Single Family Residence For Sale!

6356 S Jado Ln, Meridian

INTERMOUNTAIN
MLS



Tempe model | Blackrock Homes. DO NOT GPS, FOLLOW THESE DIRECTIONS: S on Eagle Rd past Amity - W on Taconic thru SkyMesa /Lt at Cyanite/Lt at Brace/Rt at Bosch to East Ridge Village. LAKE HAZEL RD IS CLOSED. See Pic #2 for a map..... Move-in Ready! 55+ Community! East facing backyard on common area park. Floor plan includes guest suite, powder room, walk-in pantry, and mudroom. Fully landscaped & fenced, covered patio. Neighborhood park w/ covered gazebo and a fenced dog park area. Furnishings not included.

- Use \$15,000 from the seller to:
- Option 1: Buyout Mortgage Insurance to reduce your monthly payment
 - Option 2: Permanently buy down your interest rate
 - Option 3: 2/1 temporary rate buy down for the lowest monthly payment NOW

Financing Notes	CONV Fixed Rate	CONV Fixed Rate	CONV 2yr Buydown
Sales Price	\$614,900	\$614,900	\$614,900
% Down	5.00%	5.00%	5.00%
First Loan	\$584,155	\$584,155	\$584,155
Term	30 Years	30 Years	30 Years
Rate	7.125%	6.875%	5.500%
APR*	7.599%	7.498%	7.693%

CASH TO CLOSE			
Down Payment	\$30,745	\$30,745	\$30,745
Closing Costs	\$26,393	\$19,675	\$9,692
Prepays/Impounds	\$2,535	\$2,475	\$2,625
Cost of Buydown	N/A	N/A	\$14,020
Seller is Paying	-\$15,000	-\$15,000	-\$15,000
Total \$ Required	\$44,673	\$37,895	\$42,081

HOUSING EXPENSE			
First Loan P & I	\$3,936	\$3,837	\$3,317
Taxes, Ins & MI	\$275	\$518	\$518
Total Monthly Pmt	\$4,211	\$4,356	\$3,835

*APR = Annual Percentage Rate

Loan 3: Conventional 2/1 Buydown

Years	Rate	Payment
1	5.500%	\$3,317
2	6.500%	\$3,692
3-30	7.500%	\$4,084

Payment and rate does not adjust after year 3. Fully indexed rate is 7.500% with a payment of \$4,084. Payments above exclude taxes and insurance, if applicable. Actual payments will be greater. APR may increase after consummation.

Will Dilmore
REALTOR®

208-576-4717
willd@blackrockhomes.com

Kellie Allen
Area Manager
NMLS# 92930

www.kellieallen.com
208-941-4914
kallen@s1l.com

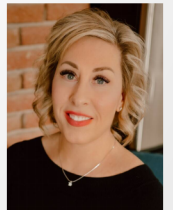

3573 E Longwing Ln #210
Meridian UT 84642



Synergy One Lending, Inc.

2025 E. Riverside Dr. Suite 240
Eagle ID 83616



Rates effective 09/15/23. This is informational only and should not be relied upon by you. Fathom Realty is not a mortgage lender. Contact Synergy One Lending, Inc. to learn more about your eligibility for its mortgage products. Synergy One Lending, Inc., NMLS 1907235 (www.nmlsconsumeraccess.org) AZ BK #1006787; Licensed by the Department of Financial Protection and Innovation under the California Residential Mortgage Lending Act and California Financing Law license; GA; MA Mortgage Lender/Broker License MC1907235; Licensed by the N.J. Department of Banking and Insurance; Rhode Island Licensed Lender/Loan Broker. All loans subject to underwriter approval. Terms and conditions apply. Subject to change without notice. Financing is shown for comparison only. Rates and fees are subject to change without notice.